

PLAT OF SURVEY
-OF-

LOT 11, BLOCK 7, DELMAR SUBDIVISION, located in the Southwest 1/4 of Section 27,
Township 2 North, Range 16 East in the Town of Delavan, Walworth County, Wisconsin.

Survey For: Southeastern Wisconsin Housing Corporation

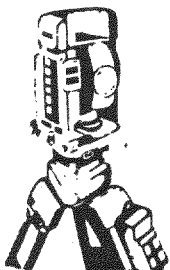
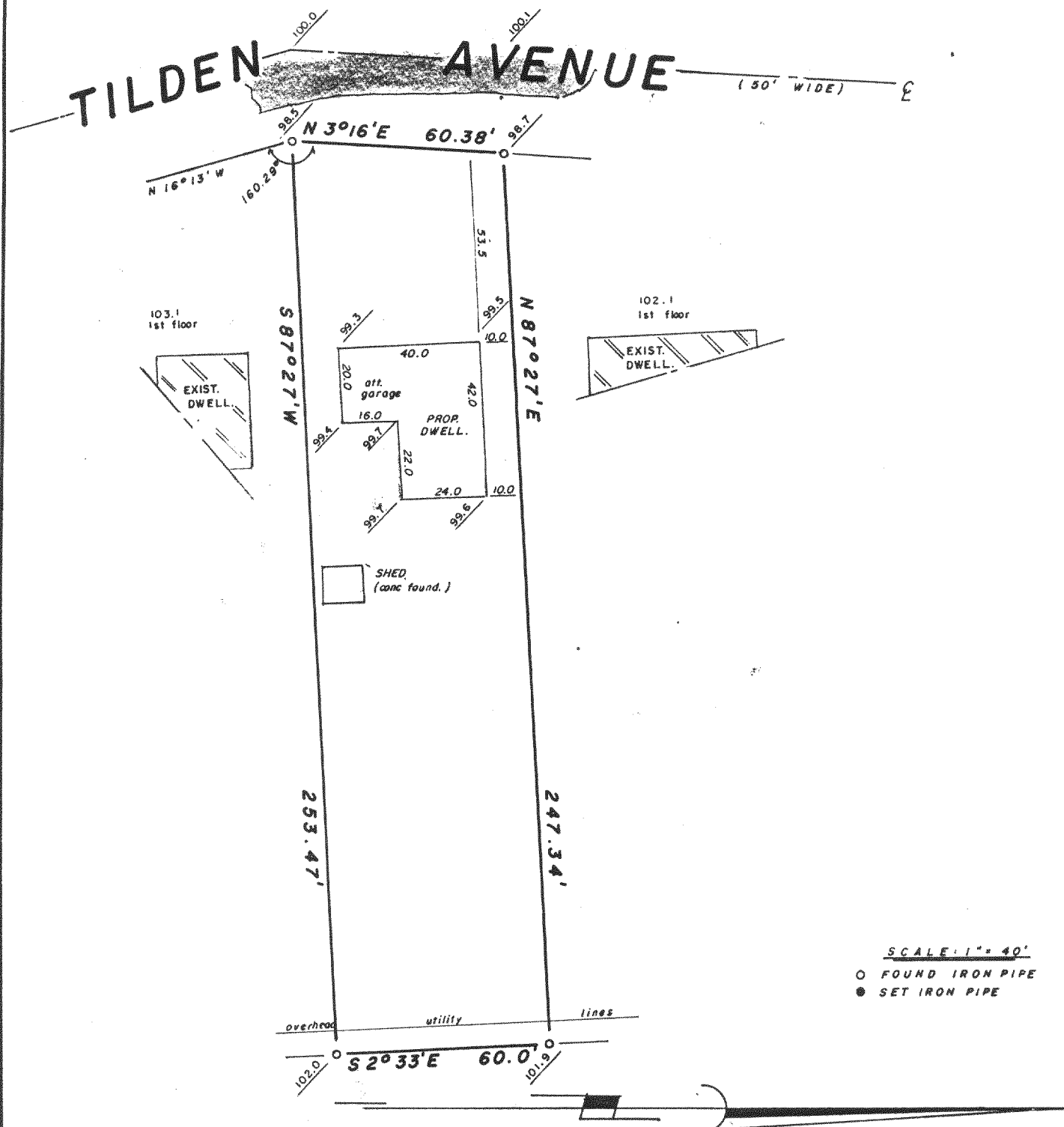

B.W. SURVEYING

Land Surveys
Mapping And Planning
35117 Academy Road
Burlington, Wisconsin 53105
(414) 534-4109

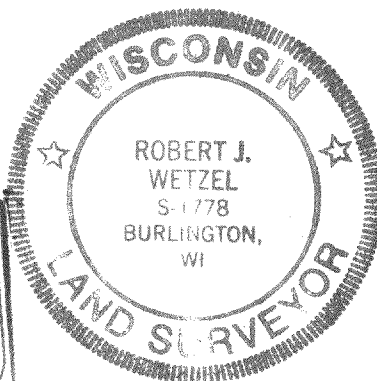
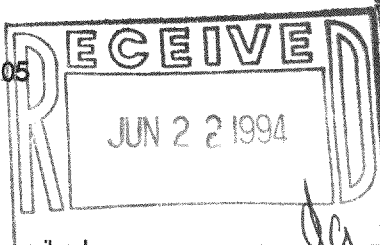

"I hereby certify that I have surveyed the above described property and that the above map is a true representation thereof and shows the size and location of the property, its exterior boundaries, the location of all visible structures and dimensions of all principal buildings thereon, boundary fences, apparent easements, roadways and encroachments, if any."

"This survey is made for the use of the present owners of the property, and those who purchase, mortgage, or guarantee the title thereto within one year from date hereof."

THIS IS NOT AN ORIGINAL PRINT
UNLESS THIS SEAL IS RED

Robert J. Wetzel

ROBERT J. WETZEL
REGISTERED LAND SURVEYOR - 1778

11-22-93
DATE

1453
JOB NUMBER
216-1969

FDM-35D